Recycling Statistics - MRA and Non-MRA Materials 5 -Year Trend
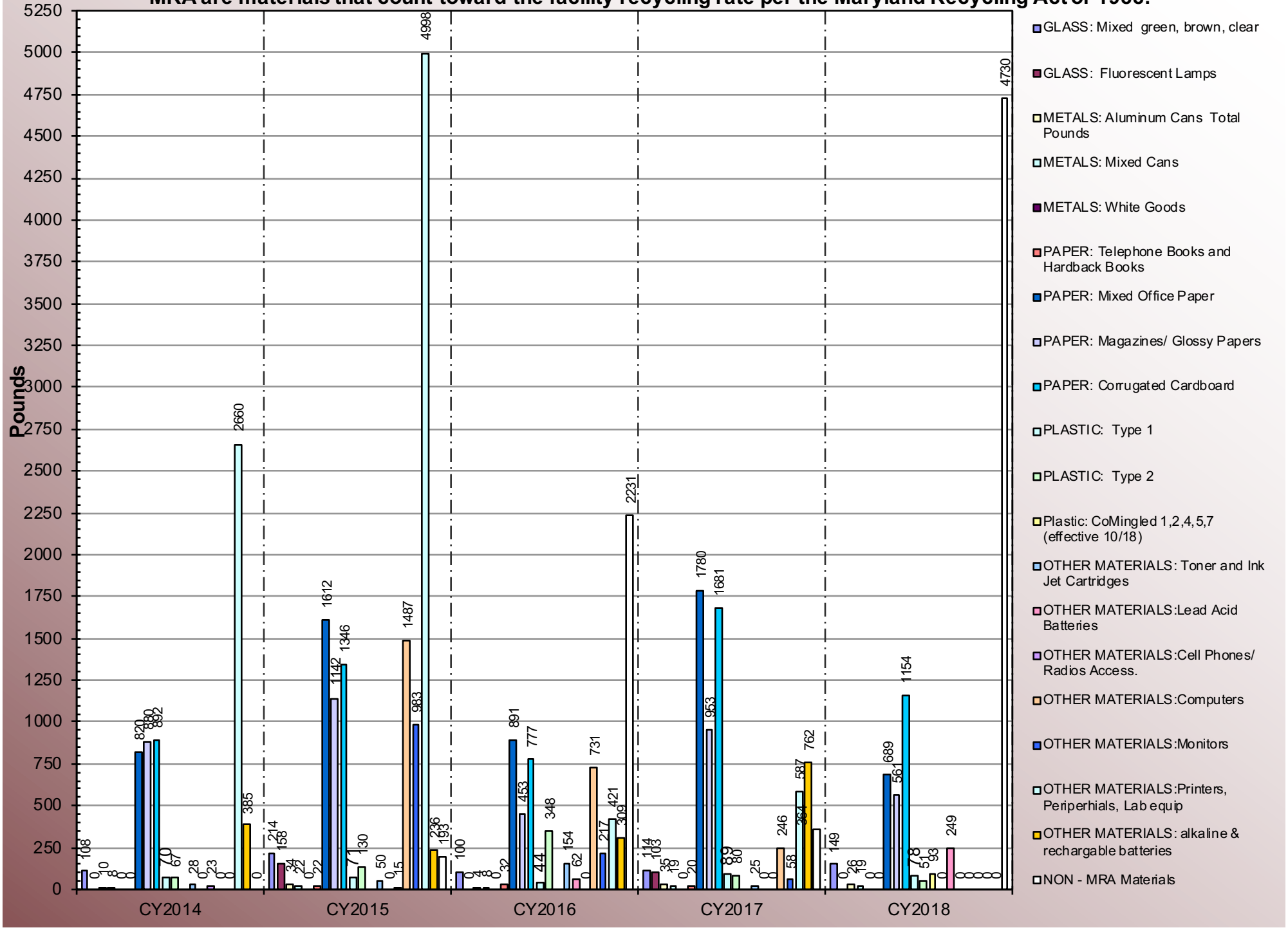
MRA are materials that count toward the facility recycling rate per the Maryland Recycling Act of 1988.